

Installation & Configuration Guide

With Regulatory, Compliance & Safety Information



OBi1000 Series IP Phones Quick Start Guide

Step 1 Installation Requirements

Please check to see that you have the following:

1. OBi1000 Series IP Phone Device
2. Phone Handset and Cable
3. Phone Stand
4. Ethernet Cable

If Power over Ethernet is not used a power adapter may purchased separately.

You will also need:

1. An Active Internet Connection
2. Access to the Internet via an Ethernet Port on Your Router or Switch
Note: If PoE is not used, then the optional power adapter will be required.
3. An IP PBX Extension Credential, Hosted PBX Subscription or Internet Phone Service Subscription with All Required Username and Password Credentials



Obi IP Phone



Ethernet Cable



Power Adapter
(Optional - Purchased Separately)

OBiTalk Network - Do Not Use For Emergency Service Calls
Obihai Technology does not warrant the availability or quality of the OBiTalk network. Furthermore, Obihai Technology will not be liable to you or any third party for any costs or damages arising directly and or indirectly from the use of this product's hardware & software including without limits any damage, or for any loss whatsoever.

Replacement, Repair, Refund
After the acceptance of a Return Material Authorization (RMA) request, Obihai will attempt to refund, repair or replace the product. To request an RMA, please contact the party from whom you purchased the product.

1-Year Limited Hardware Warranty
Obihai Technology provides a 1-Year limited hardware warranty. Obihai warrants to customer that this product will conform to its published specifications and will be free from defects in material and workmanship at the time of delivery and for a period of 1-Year thereafter. Without limiting the foregoing, this warranty does not cover any defect resulting from (a) any design or specification supplied by an entity other than Obihai, (b) non-observance of technical operating parameters (e.g. exceeding limiting values) or (c) misuse, abuse, using in abnormal conditions or alterations of any kind.

Warranty Information

Step 2 OBi IP Phone Installation

Please observe the following steps to install the OBi IP Phone.

- A. Assemble the IP Phone with handset, handset cable and stand.
- B. Connect one end of the Ethernet cable to the device's 'SW' ETHERNET port and the other end to an Ethernet port on your Internet router, broadband modem or Ethernet switch.
- C. (Optional) If Power over Ethernet is not available, connect the power adapter (purchased separately) to the OBi phone power jack and a power outlet.

OBi1000 Series IP Phone Rear

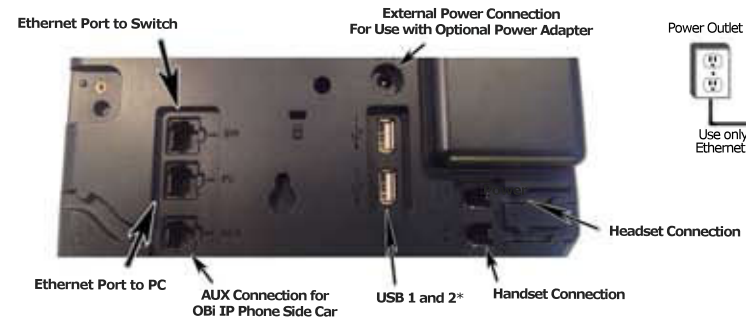

OBi1000 Series IP Phone Connections



*The OBi IP Phone USB ports are for use only with approved accessories and applications.

Please refer to the OBi Device Admin Guide available at www.obihai.com for detailed information on configuration of the OBi1000 Series IP Phones

Step 3 Make a Test Call Using OBiTALK

At any time, you may place a test call to the OBi Number below:

Dial ****9** followed by: **222 222 222**

Your OBi is ready to make FREE calls to other OBi endpoints using the **OBiTALK** network. On the bottom of your unit, you will see a 9-digit OBi Number. This is **your** OBi Number. Give this number to your friends, family and colleagues so they can call you from their OBi device or using the OBiON iPhone and Android apps for smart phones.

To use the **OBiTALK** network, all you have to do is install your OBi, pick up the phone and then call your friends by dialing ****9** and **their** nine-digit OBi Number.

To call Mary, John dials:
****9** followed by
600 456 789



OBi No:
600 456 789



Step 4 Set-Up an OBiTALK Account Then Add Your OBi to the Account

Go to: **www.obitalk.com**

Register for an OBiTALK account. This will allow you to easily activate OBi phones or devices and add any commercial VoIP services used with your OBi.

The first time you log-in to OBiTALK, a pop-up window will appear allowing you to add your phone. Click "Yes" to add Your OBi phone to the OBiTALK Dashboard. After adding your device, you will be able to set-up voice services and other configuration information. Multiple devices may be added to a single account.

Follow the on-screen instructions to add your OBi phone to your OBiTALK account.

Once added, you will be directed to the OBi phone configuration page.

- Set your OBi display name, time zone, and daylight savings values.
- Select the "Save Changes" button.

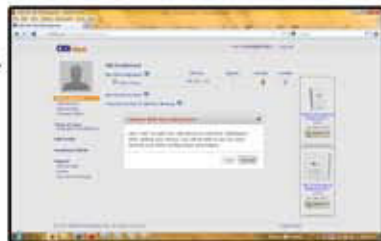

Step 5 Set-Up VoIP Services

This OBi 1000 Series IP phone may already be pre-configured by a service provider such that no additional configuration is required beyond the physical connections in step 2 and/or follow your service provider's instructions to activate your account.

If you are going to use credentials from a Bring Your Own Device VoIP service, after you register at www.obitalk.com and add your OBi1000 Series IP Phone device, the OBi Device Configuration page will help you set-up commercial VoIP services. You may select from any one of the listed service providers, or if your service is not there, you may use the Generic Service Provider configuration template option.

Generally, using OBiTALK.com all you will need to set-up a service is the User Name and Password for the service.



How to Get Support & Learn More

Visit Our Web Site at: www.obihai.com/support

Here You Will Find:

Frequently Asked Questions

Support Forum - Got a Question Or Comment? Post It at the Forum

Tutorials, Tips & Wizards - Learn About & Get the Most from Your OBi

Downloads & Documentation - OBi Software & Documentation

Contact Support at: www.obihai.com/request-support

Compliance & Safety Information

Do Not Use OBiTALK for Emergency Calls or Contacting Emergency Services

This equipment is not intended to be used to call emergency services like 911, 112, 999, 000.

For indoor use only. Read installation instructions before connecting to a power source. The electric plug & socket must be accessible at all times as this is the main method to disconnect power from the device. Shock Hazard: Do not operate near water or similar fluid. Do not work with this device during periods of lightning activity. Do not touch wires at end of the phone cables or inside sockets.

This equipment has been tested & found to comply with a Class B digital device in accordance with the specifications of the FCC rules. This product bears the CE marking indicating compliance with the 89/336/EEC directive.



Always Keep Your OBi Phone Software Up-to-Date:

1. Make sure the OBi phone is connected to the Internet.
2. Using the navigation button, select the "Configuration" icon.
3. Select the FW Update button.
4. If an update is available, you will be prompted to confirm the software update by selecting **OK**.
5. You may continue to use the OBi phone while the update downloads to your phone. When idle, your phone will restart.

Note: A service provider or administrator may restrict your ability to perform a manual update.

OBi Device Manager Web Page Access:

1. From a phone attached to the OBi, dial ******* to access the OBi config attendant.
2. Choose **"1"** to hear the IP address of the OBi.
3. Enter the OBi IP address in a local PC browser web site address window:

4. When prompted, enter **"admin"** for username & **"admin"** for password.

OBi, OBiTALK are trademarks of Obihai Technology, Inc.